Spear of Justice
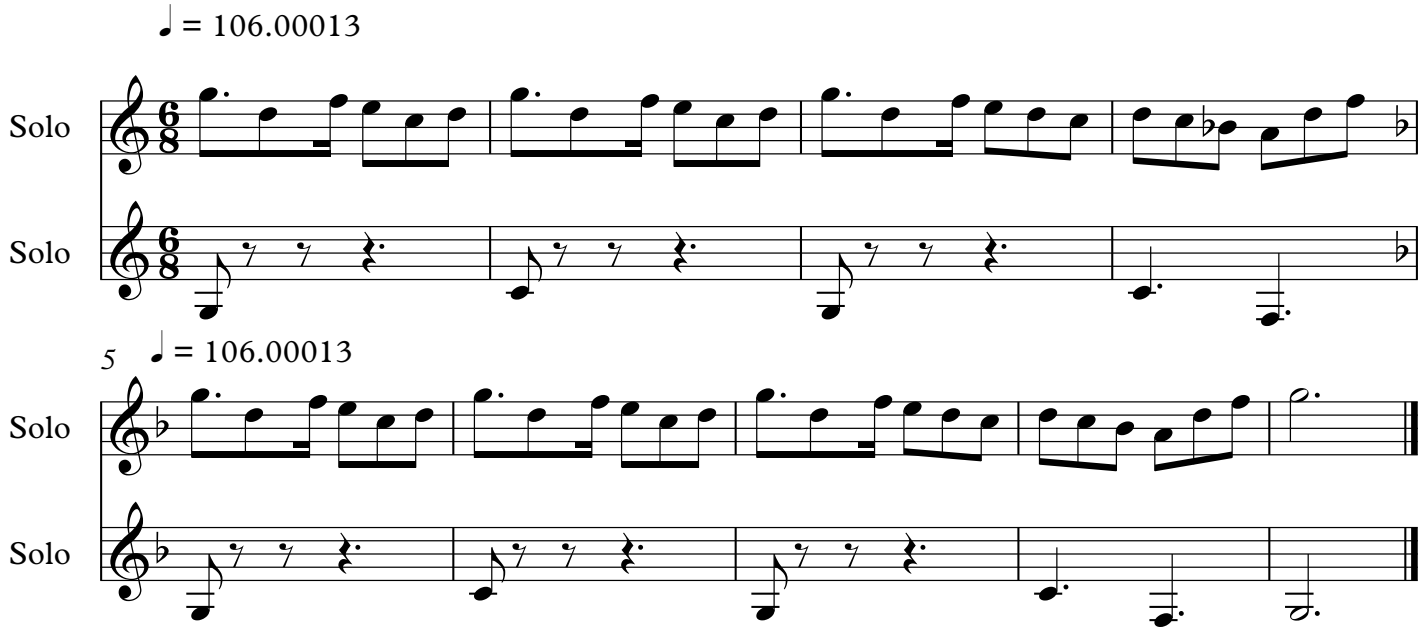
Undertale