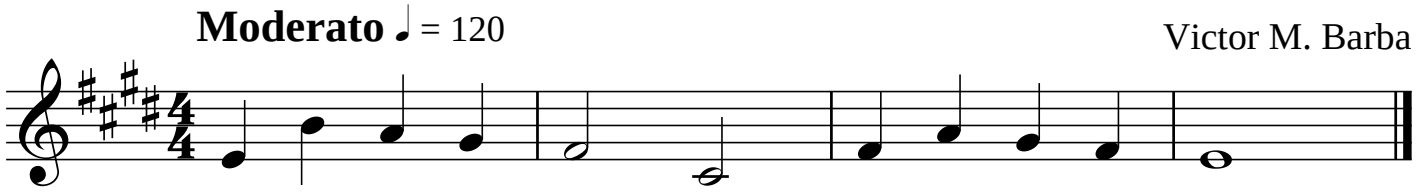White Sand