Ant's March
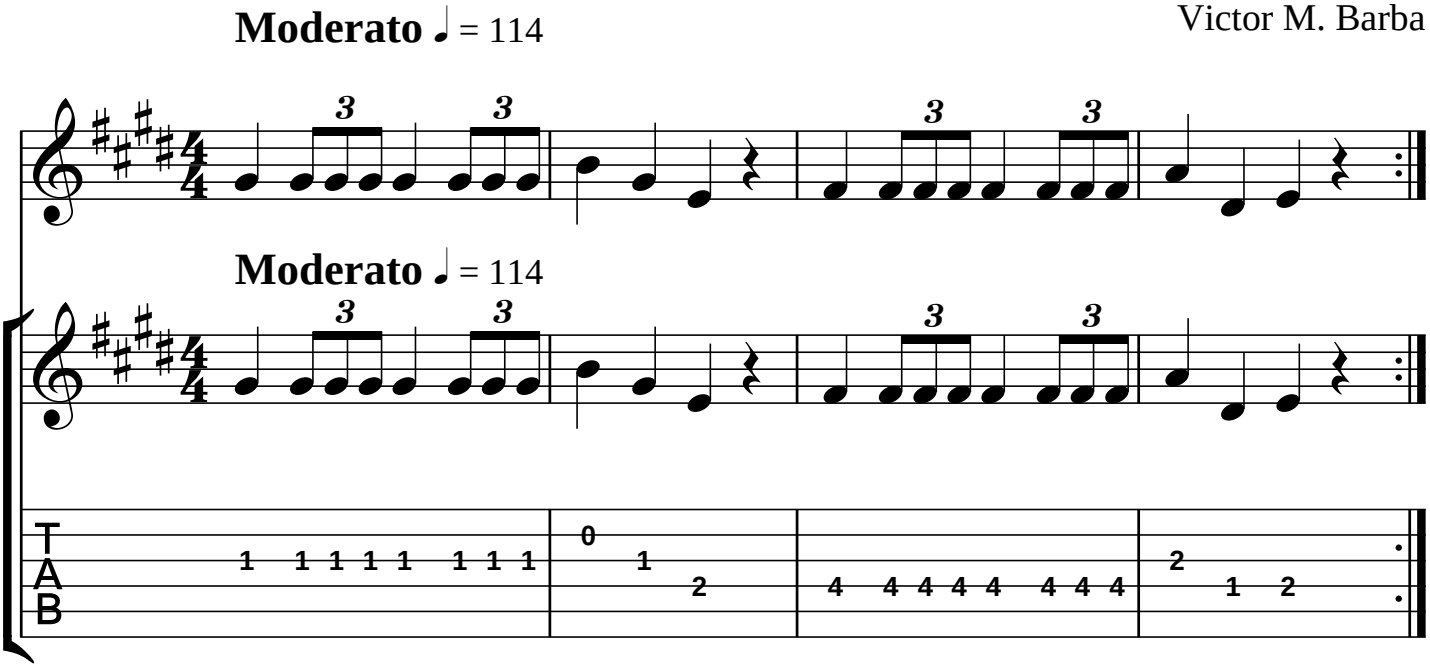
Victor M. Barba